SHEET 5

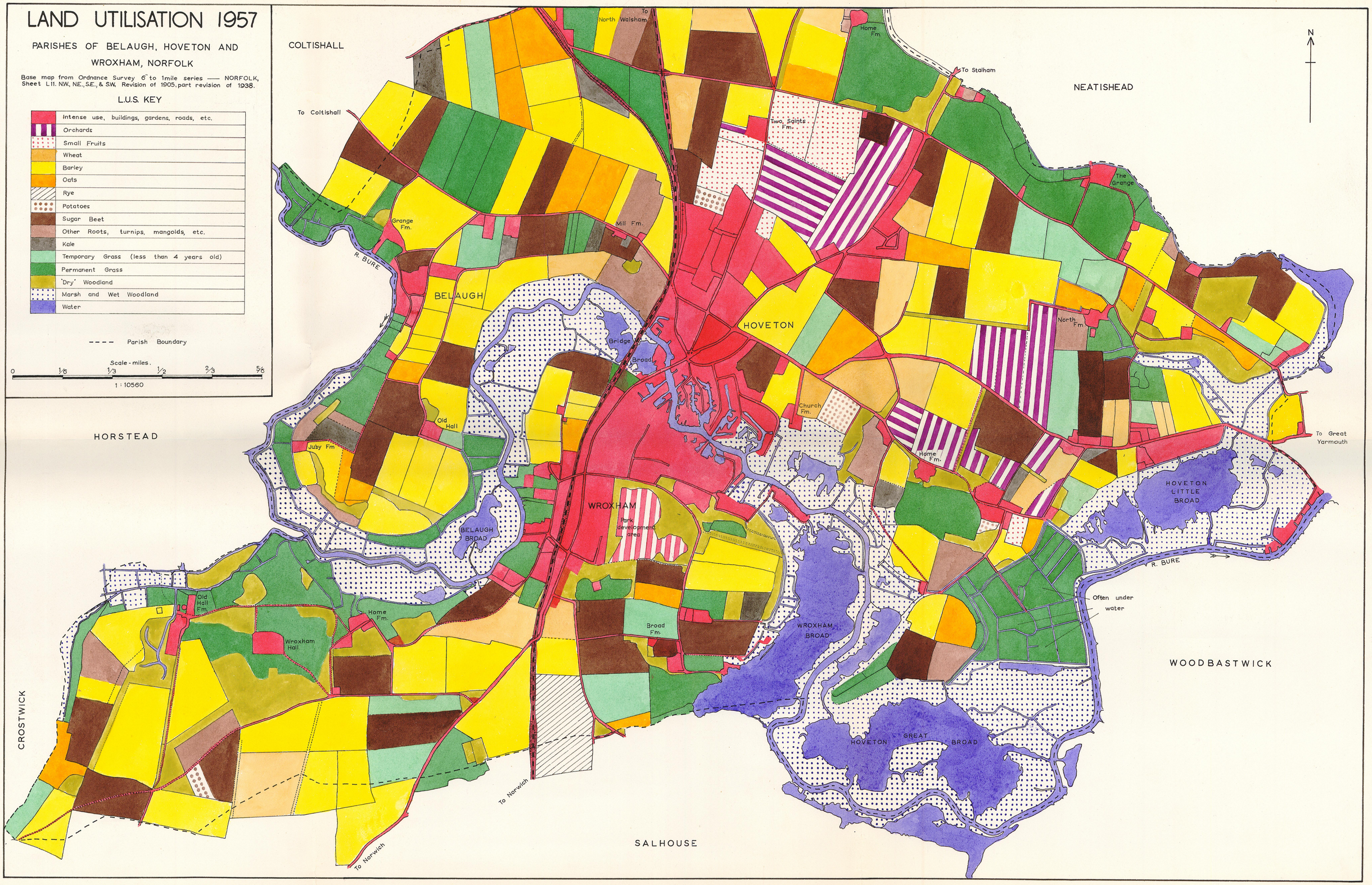

Hand-drawn by John N. Rayner 1957